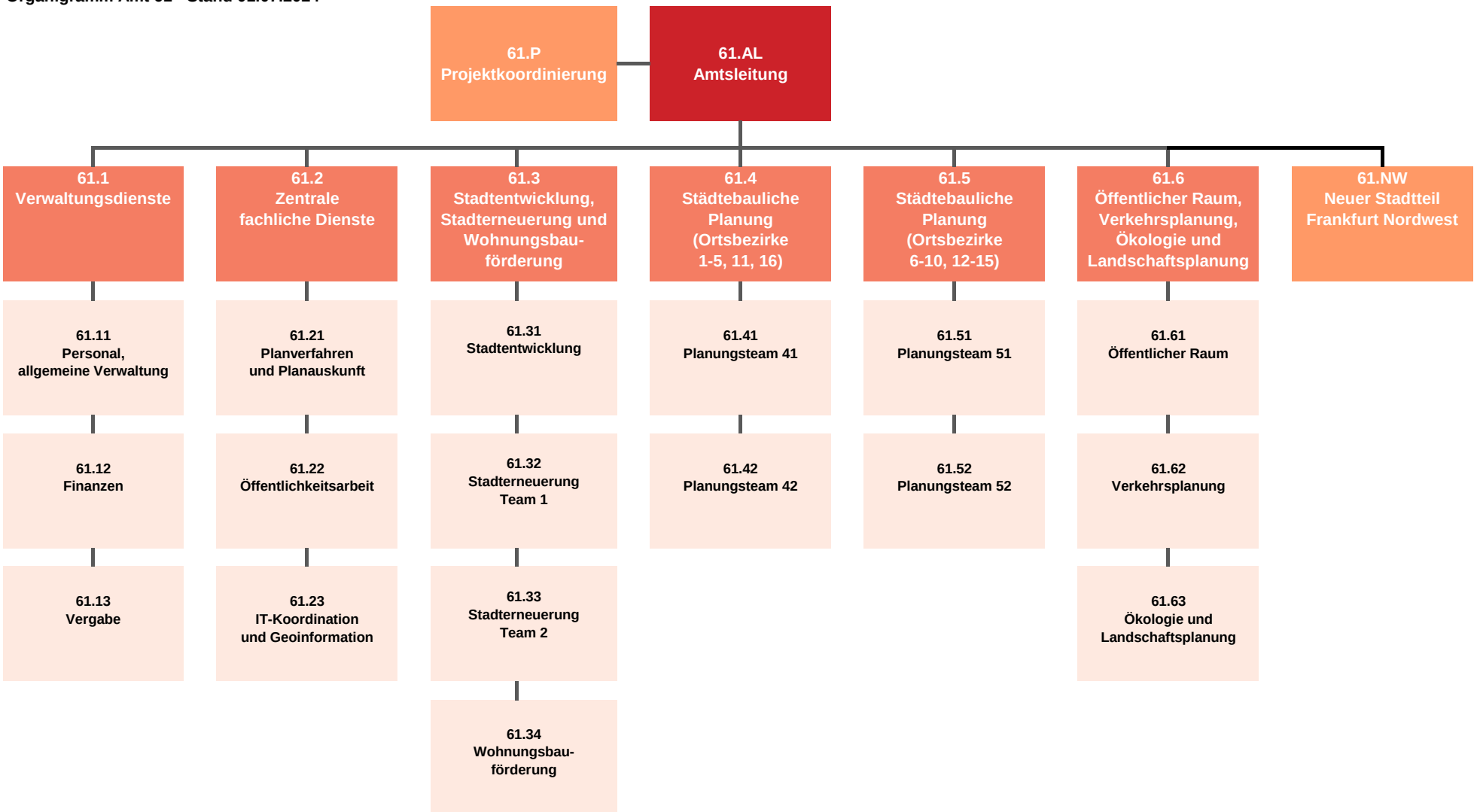Organigramm Amt 61 - Stand 01.07.2024